

GENERAL NOTES

- 1) THE CONTRACTOR SHALL OBTAIN ALL PERMITS AND INSPECTIONS NECESSARY TO INSURE ISSUANCE OF AN OCCUPANCY CERTIFICATE UPON COMPLETION OF THE WORK.
- 2) THE CONTRACTOR SHALL MAINTAIN ALL INSURANCE REQUIRED BY THE OWNER AND/OR GOVERNMENTAL AUTHORITIES AND SHALL PROVIDE PROOF OF SUCH INSURANCE AS REQUIRED.
- 3) ALL WORK SHALL BE IN STRICT ACCORDANCE WITH ALL APPLICABLE CODES, TOWN OF GLOUCESTER, RHODE ISLAND REQUIREMENTS AND AS PUT FORTH IN THESE CONSTRUCTION DOCUMENTS. WHERE CONFLICTS OCCUR, THE MOST STRINGENT REQUIREMENTS SHALL BE MET.
- 4) THE CONTRACTOR SHALL BE RESPONSIBLE FOR BRACING ALL WORK DURING CONSTRUCTION.
- 5) THE DRAWINGS MAY NOT BE TO SCALE. SEE PLANS AND DETAILS FOR DIMENSIONS.
- 6) ALL EXTERIOR DIMENSIONS SHOWN ARE TO THE FACE OF FRAMING. ALL INTERIOR DIMENSIONS SHOWN ARE TO THE FACE OF WALL.
- 7) THE CONTRACTOR SHALL VERIFY ALL DIMENSIONS AND ELEVATIONS BEFORE COMMENCING CONSTRUCTION AND REPORT ANY DISCREPANCIES TO THE ARCHITECT BEFORE PROCEEDING.
- 8) THE CONTRACTOR SHALL ANCHOR WALL MOUNTED EQUIPMENT AND ACCESSORIES TO EXISTING WALLS AS REQD FOR PROPER SUPPORT.
- 9) NOTHING IN THE SPECIFICATIONS OR DRAWINGS SHALL BE CONSTRUED TO ALLOW WORK NOT IN ACCORDANCE WITH THE CODE REQUIREMENTS. WHEN REQUIREMENTS SHOWN OR SPECIFIED ARE LESS THAN THOSE DICTATED IN THE CODE, THE CONTRACTOR SHALL FURNISH AND/OR INSTALL THE LARGER SIZE OR HIGHER STANDARD WITHOUT EXTRA COST TO THE OWNER.
- 10) "PROVIDE" SHALL MEAN TO "SUPPLY & INSTALL".
- 11) ALL MATERIALS USED IN THE CONSTRUCTION OF THIS PROJECT SHALL BE CLASSIFIED AS NONCOMBUSTIBLE PER THE STATE BUILDING CODE WHETHER SO INDICATED ON THE DWGS OR NOT.
- 12) GC IS RESPONSIBLE FOR PROVIDING ELECTRICAL CONNECTIONS TO ALL EQUIPMENT REQUIRING POWER. UTILIZE EXISTING WIRING AND CIRCUITS WHERE AVAILABLE. PROVIDE NEW CIRCUITS & WIRING BACK TO NEAREST PANEL WITH SPARE BREAKERS FOR EACH SERV UNIT. COORDINATE FINAL RUNS & PANELS LOCATIONS WITH OWNER IN FIELD.

KEYED PLAN NOTES

- 1) REMOVE PORTION OF EXISTING SUSPENDED CEILING SYSTEM AS REQUIRED FOR COLD WATER SUPPLY PIPING INSTALLATION. SALVAGE CEILING TILES WITHOUT DAMAGE. DAMAGED TILES SHALL BE REPLACED TO MATCH EXISTING PRODUCT. SALVAGE CEILING MOUNTED DEVICES TO BE REINSTALLED. (SEE PLUMBING DRAWINGS)

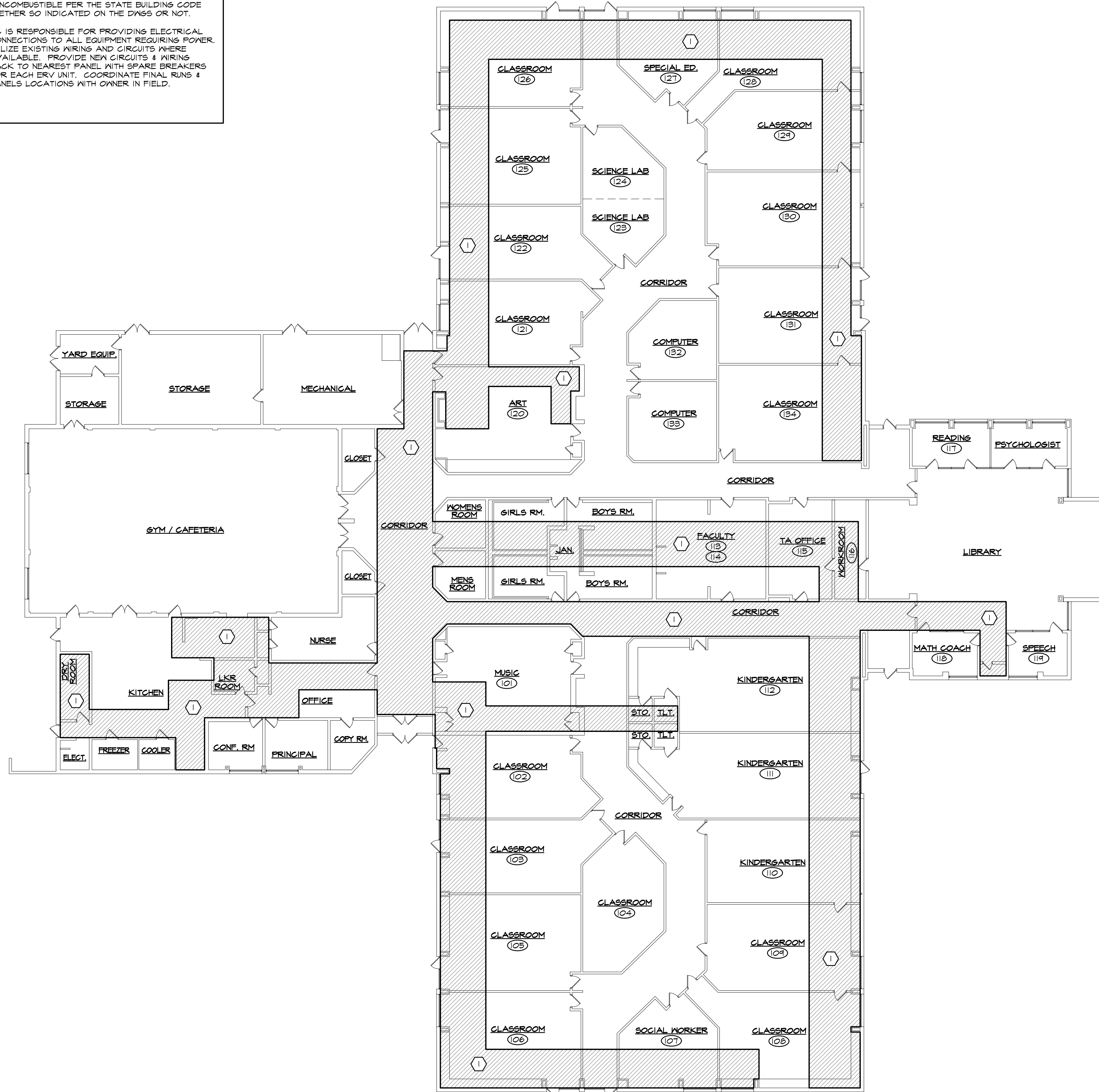

1 FLOOR PLAN
SCALE: 1/16" = 1'-0"

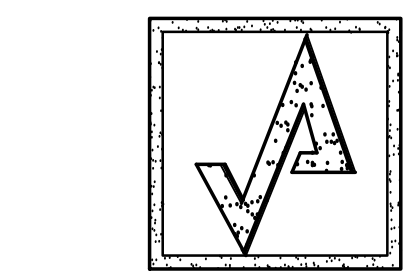

AHARONIAN & ASSOCIATES INC.
ARCHITECTS
310 George Washington Highway
Suite 100
Smithfield, Rhode Island
0 2 9 1 7
T 401-232-5010
F 401-232-5080
WWW.ARCH-ENG.COM

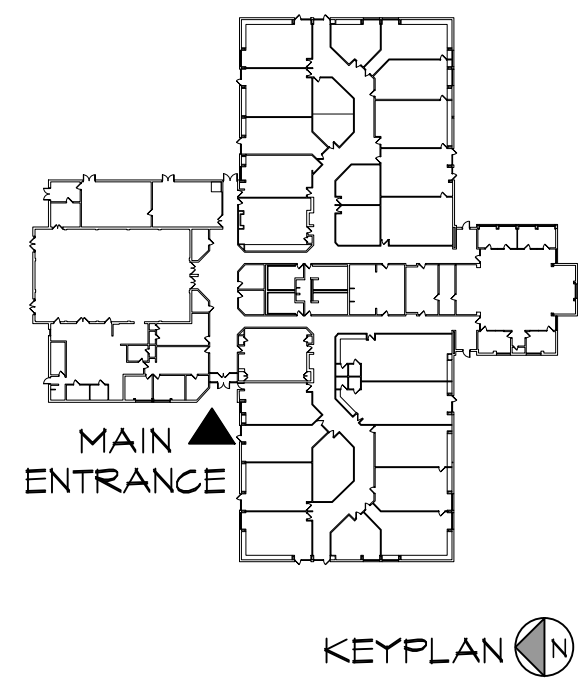

REVISIONS		
NUMBER	REMARKS	DATE

PRELIMINARY
NOT FOR CONSTRUCTION

FOR CONSTRUCTION

PROJECT TITLE
Fogarty Memorial School
ELEMENTARY SCHOOL
736 Snake Hill Road
N. Scituate, RI 02857
PLUMBING RENOVATIONS

DRAWING TITLE
FLOOR PLAN

DATE JUNE 1, 2017	PROJ NO 16105.2
DRAWN BY DH	CHECKED BY JA

DRAWING NUMBER
A1.1