

STATE OF RHODE ISLAND  
TOWN OF GLOCESTER  
FINANCIAL TOWN REFERENDUM  
TUESDAY, MAY 16, 2017

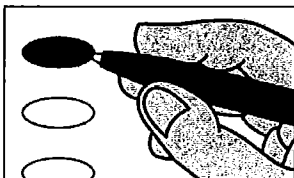

To mark your choice

Fill in the oval to the left of your choice.

Do not make any marks outside of the oval.

Question 1

Shall the Town Budget for fiscal year 2017/18 appropriate a sum of \$29,017,726 which includes Municipal Services & Capital Expenses; Glocester School Dept. Operating & Capital Expenses; Glocester's share of the Foster/Glocester Regional Operating & Capital Expenses; and includes a Levy of Property Tax not less than \$21,525,000 nor more than \$21,655,000, which is \$131,885 less than last years taxes?

- Yes
- No

Question 2

Shall the Town Budget include an appropriation of \$300,000, from surplus, towards a \$1.5 million dollar commitment (this is the second installment of five annual installments) for the necessary repairs to the Glocester Elementary Schools, this appropriation will come from existing surplus and will not increase the amount to be raised by taxes?

- Yes
- No

Question 3

Shall the Town Budget include an appropriation of \$40,000 as a reserve for future student population proration for the Foster/Glocester region?

- Yes
- No